OSVALDO LACERDA

Série na Clave de Sol

(Para piano)

1. Desafio
2. Ciranda
3. Valsa
4. Modinha
5. Arrasta-pé

(1960)

5'40

SÉRIE

I-Desafio

OSVALDO LACERDA
(1960)

Sem pressa (♩= 80)

mf

mf

quasi mf

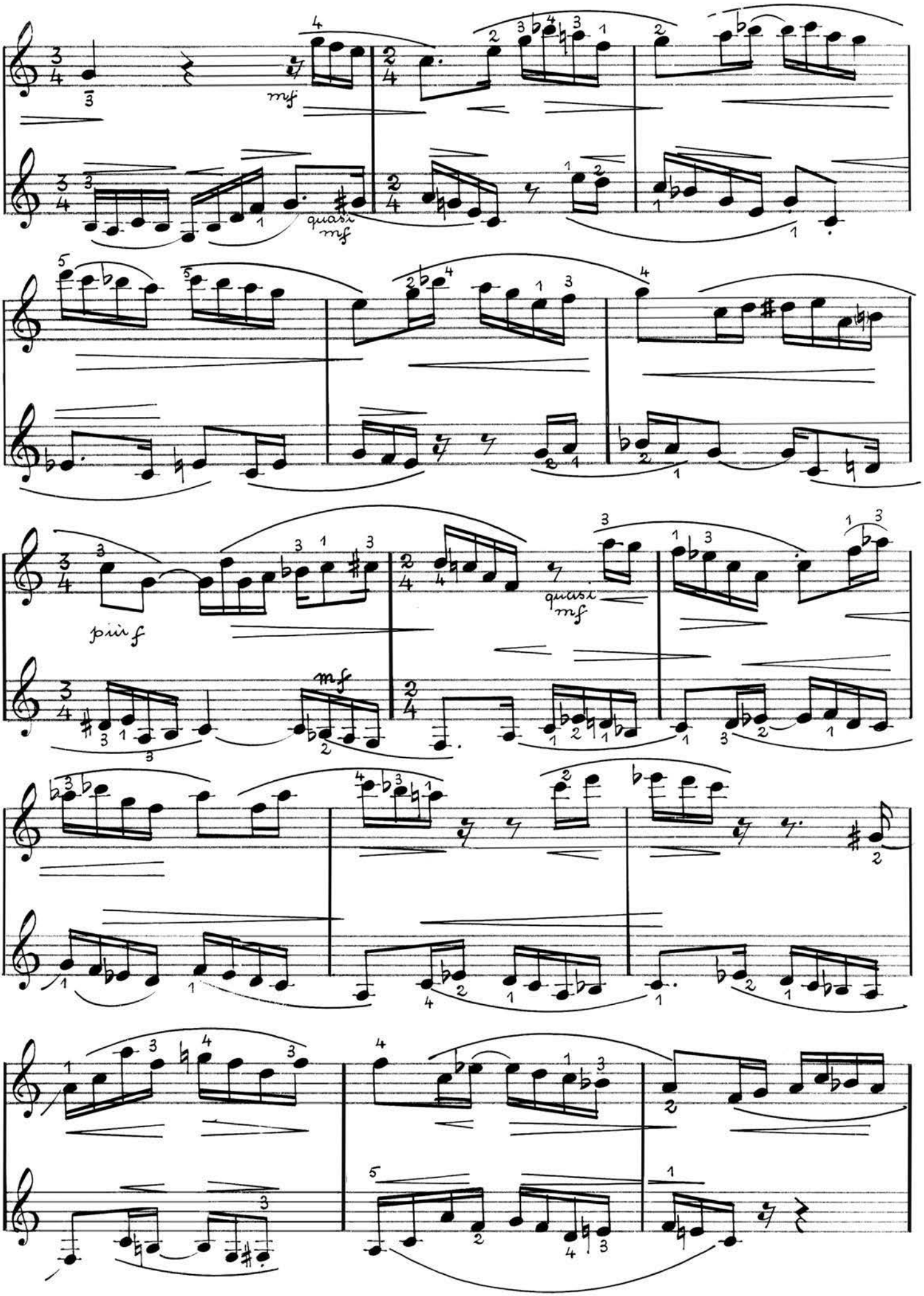
mf
quasi mf
più f
quasi mf
mf

OL-SÉRIE

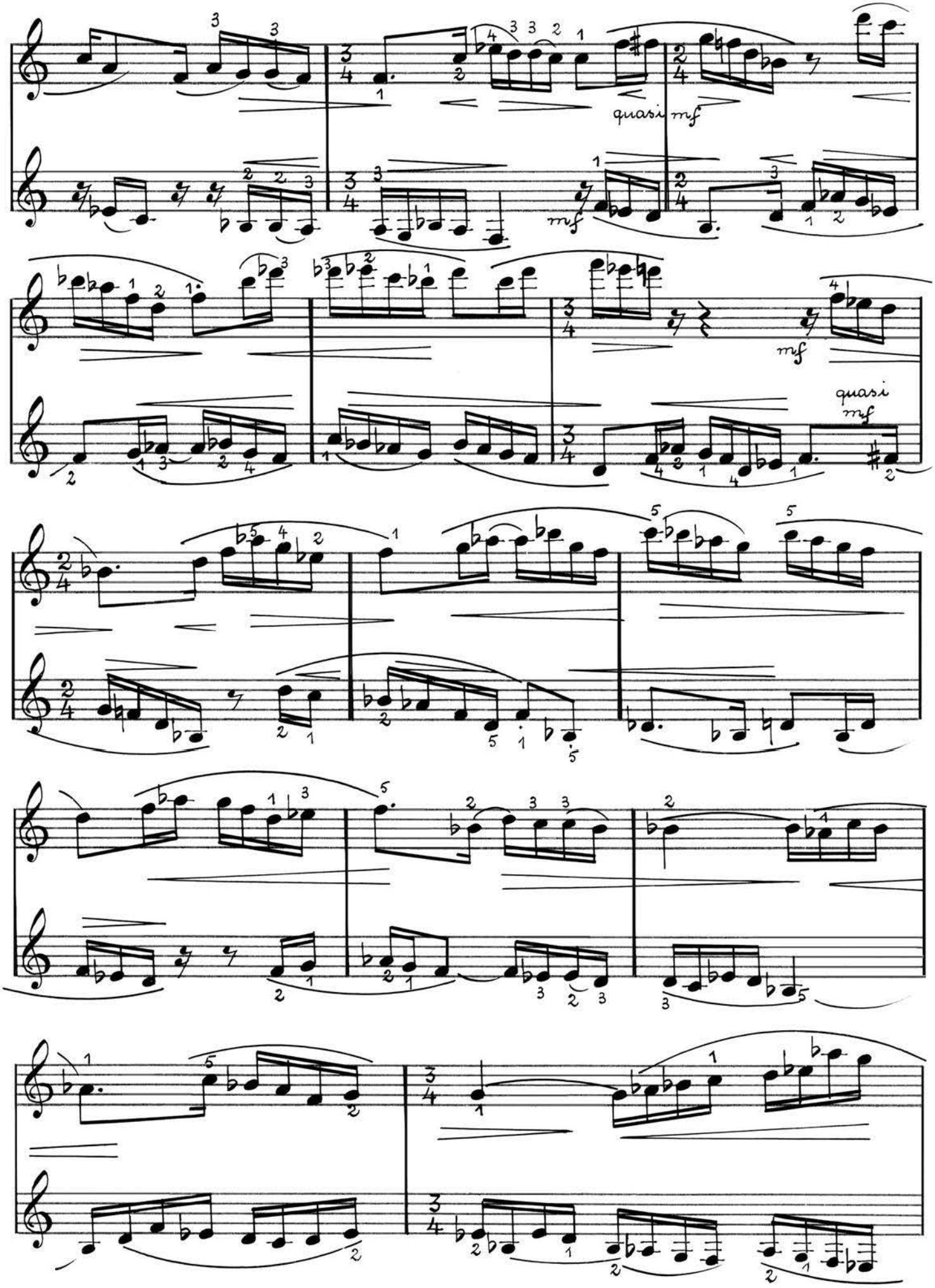

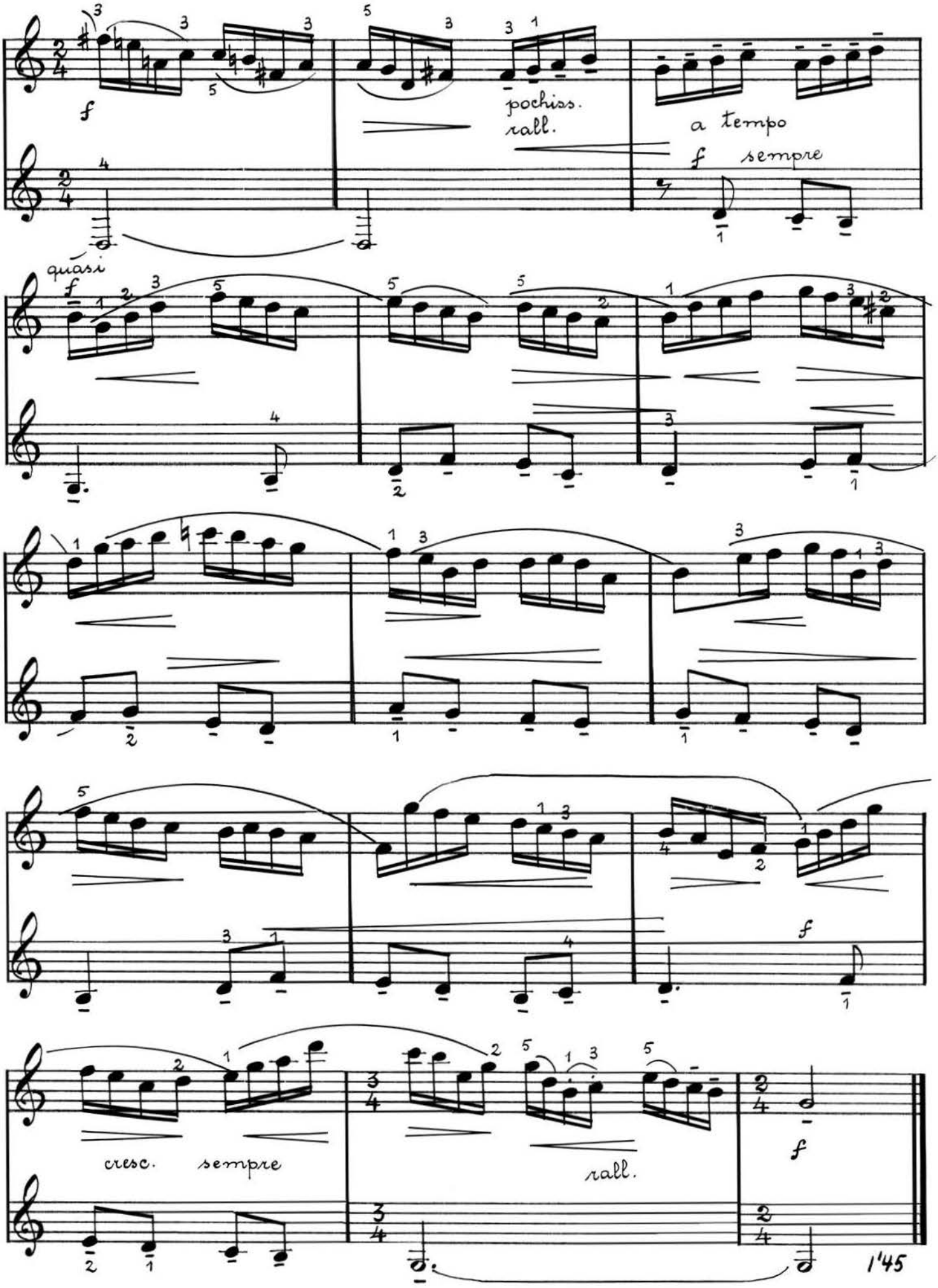
f
pochiss.
rall.
a tempo
f sempre
quasi
f
cresc. sempre
rall.
f
1'45

II - Ciranda

Com simplicidade (♩= 108)

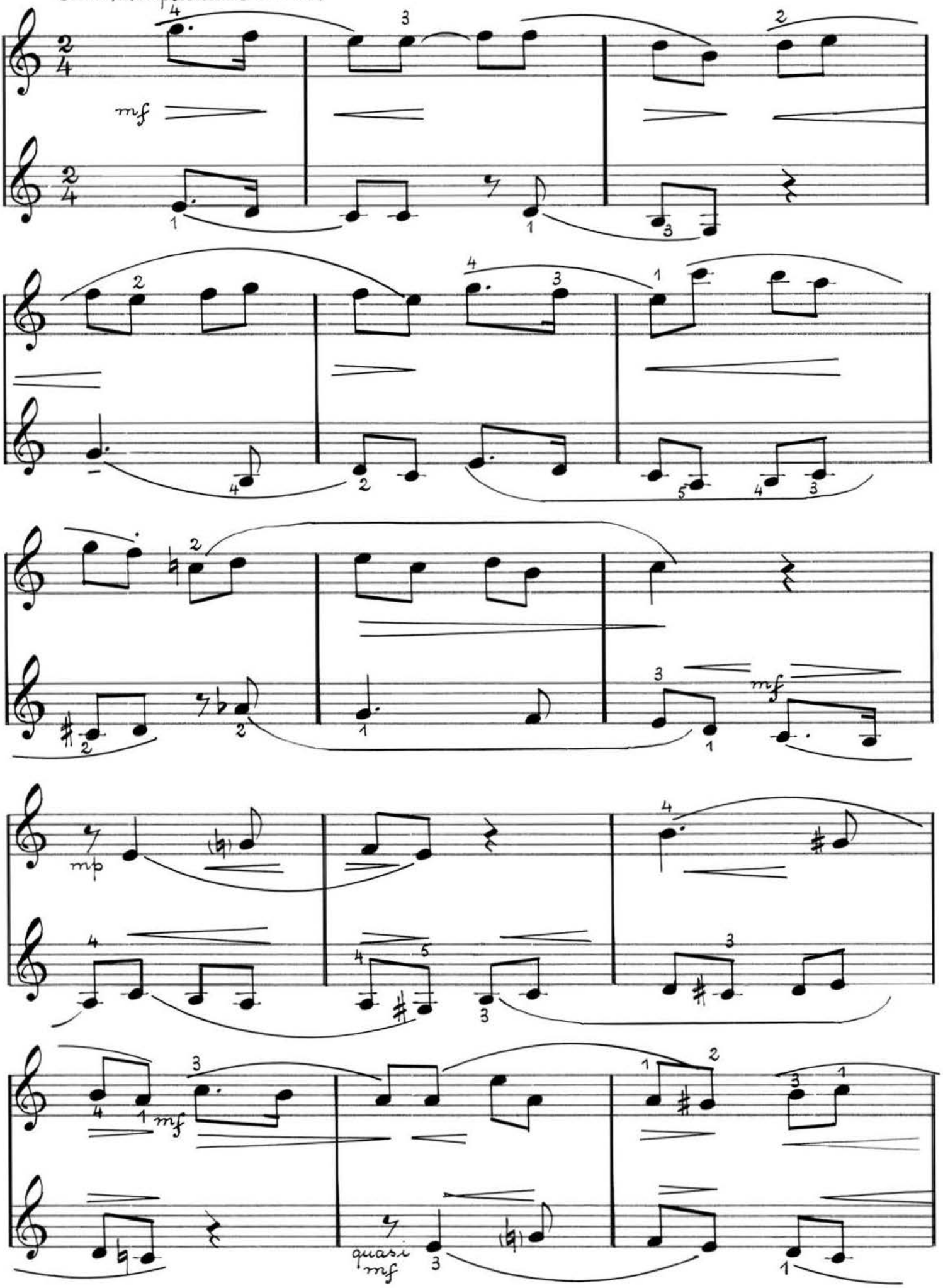

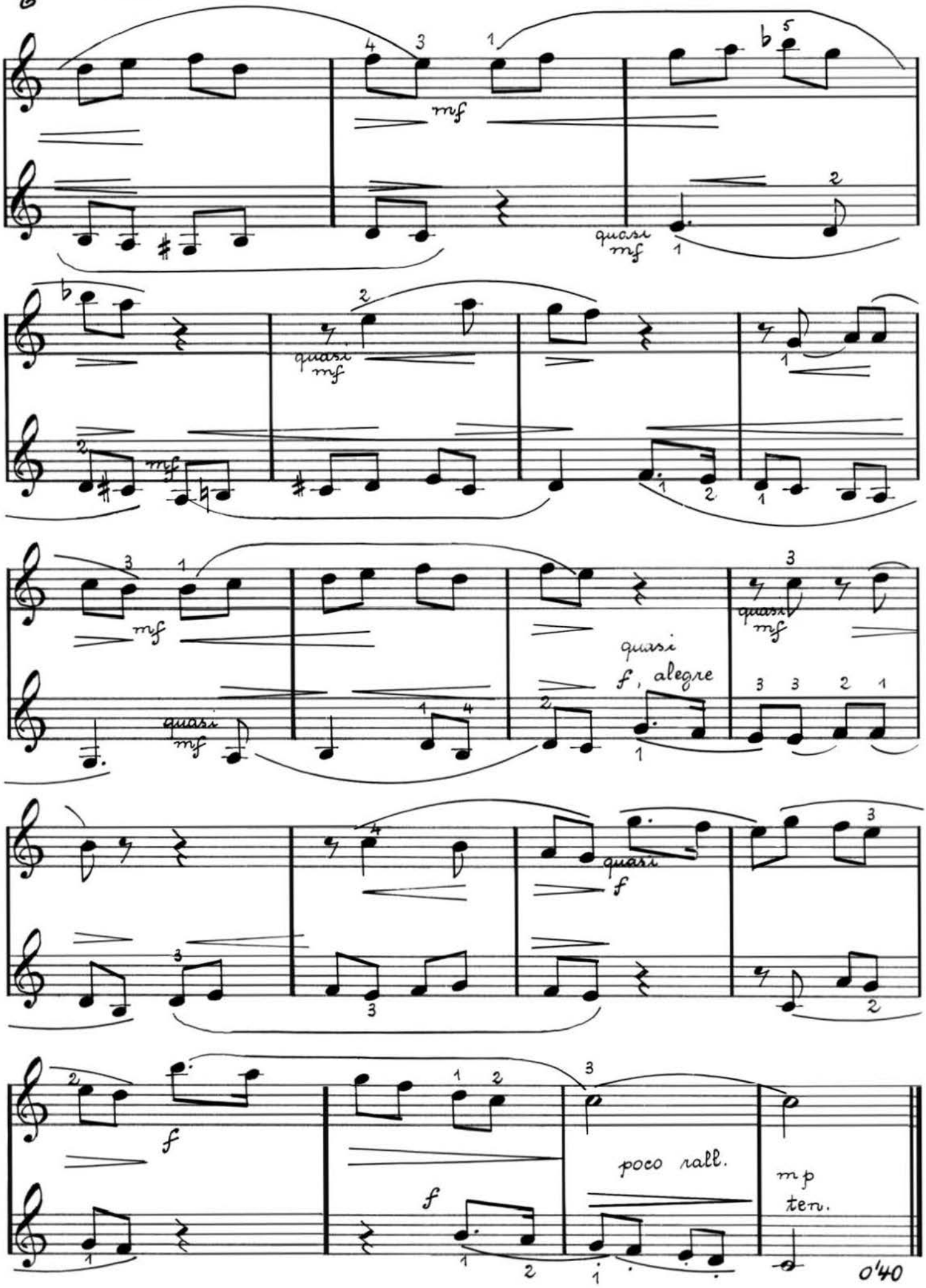
mf
quasi mf
quasi mf
mf
quasi mf
quasi mf
quasi f, alegre
quasi f
f
f
poco rall.
mp ten.

III - Valsa

OL-SÉRIE

não muito rápido (♩.=54; ♩=162)

mp

mf

salientando a mão esquerda

p

cresc. poco a poco . . . . . .

f

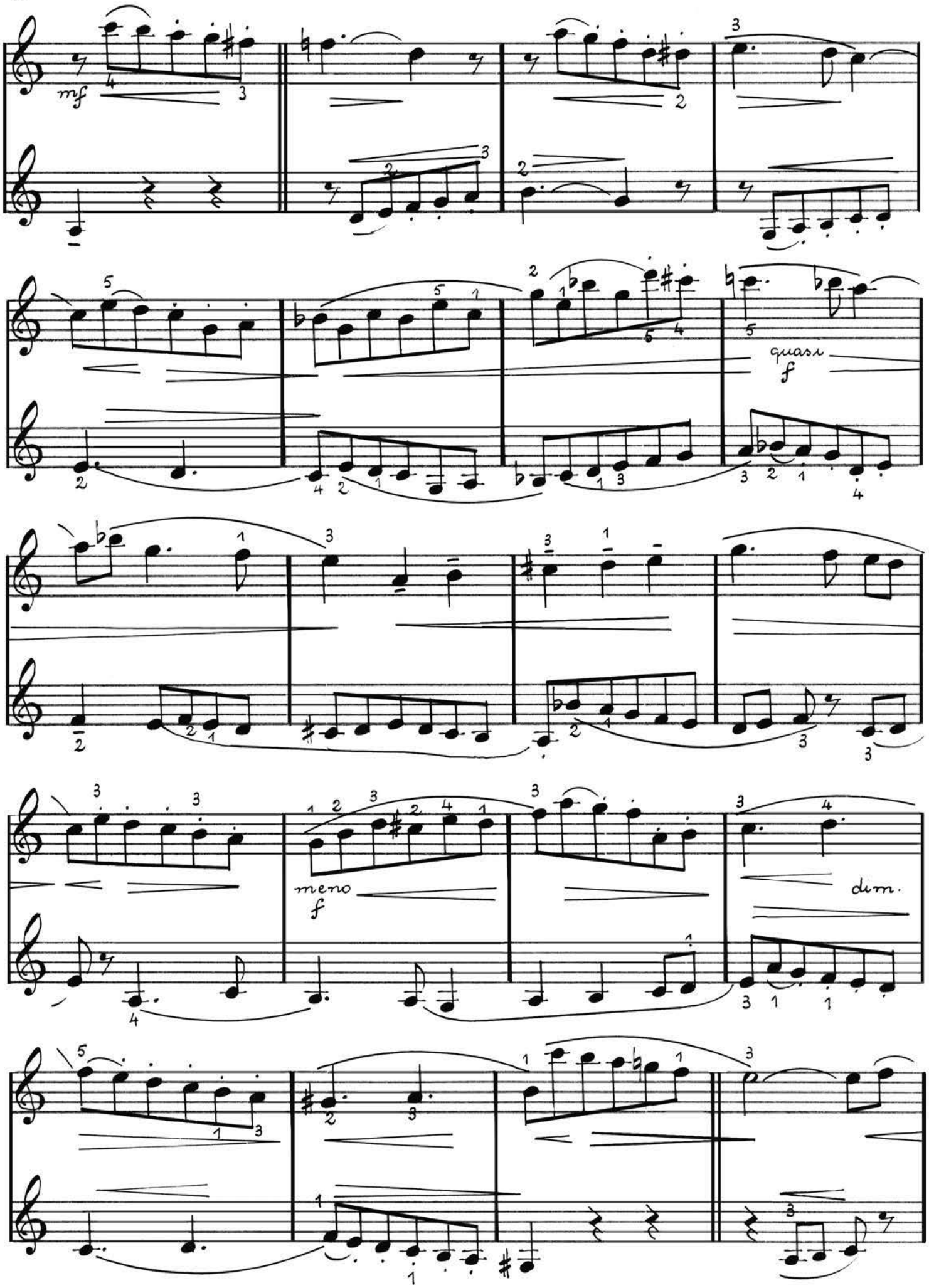
mf
quasi
f
meno
f
dim.

OL-SÉRIE

p cresc. poco a

poco

f

poco rall.

mp

1'10

IV-Modinha

OL-SÉRIE

Expressivo (♩. = 58 ; ♩ = 174)

cantabile

quasi mf

cantabile

più f

quasi f

f

quasi mf

OL-SÉRIE

smorzando

molto ritenuto

p

1'15

V-Arrasta-pé

OL-SÉRIE

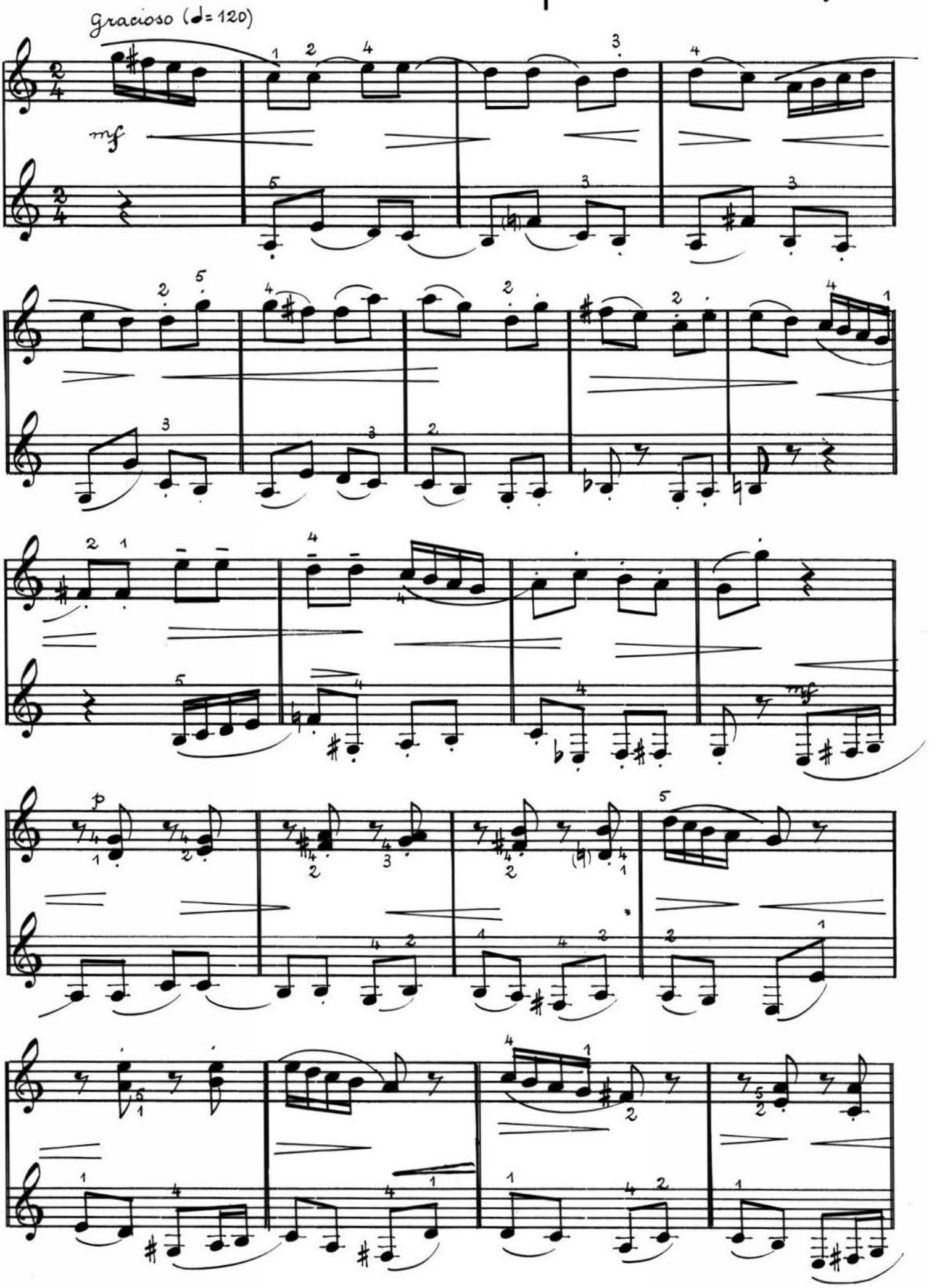
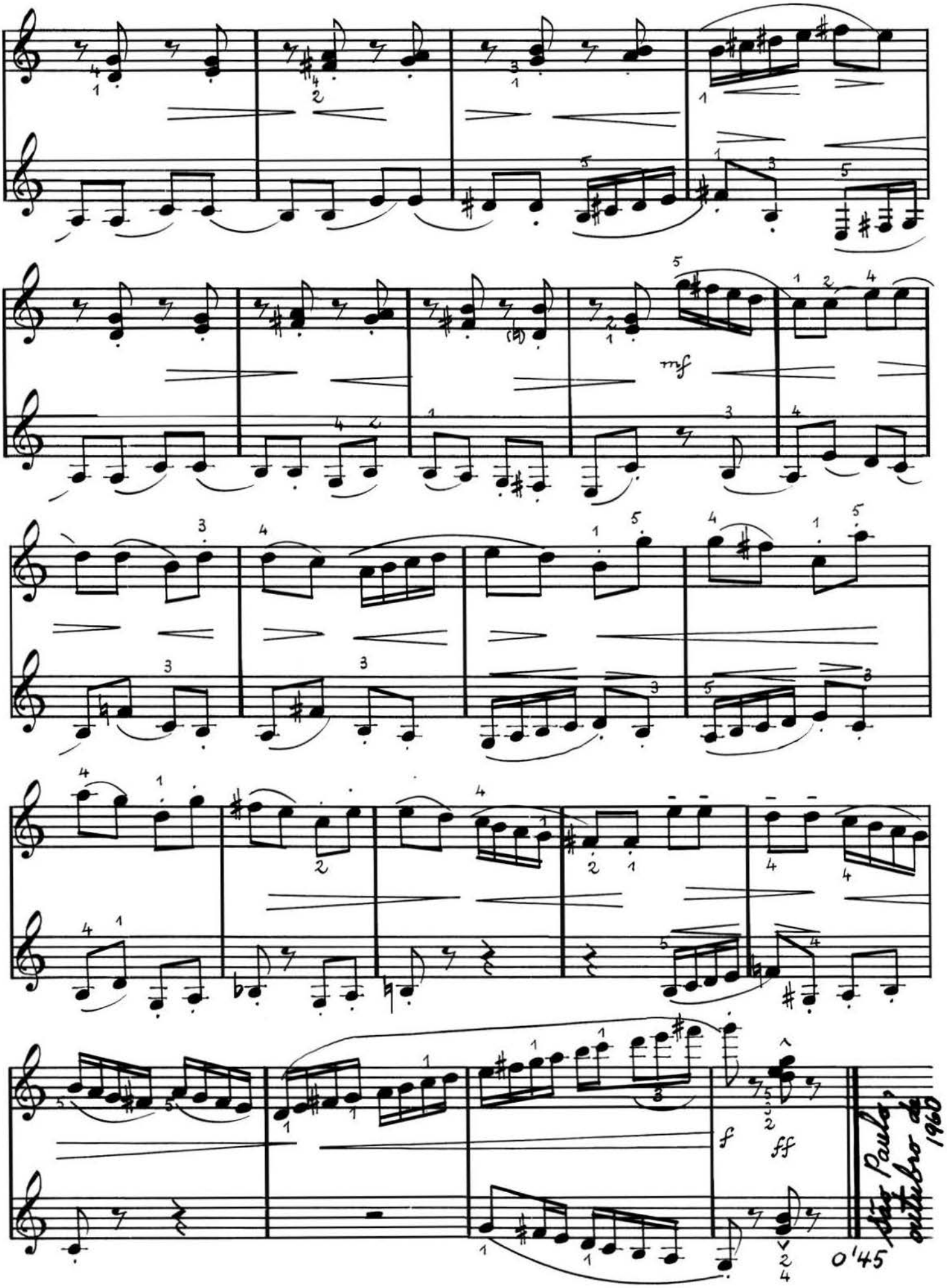
OL-SÉRIE